

The Maxwell

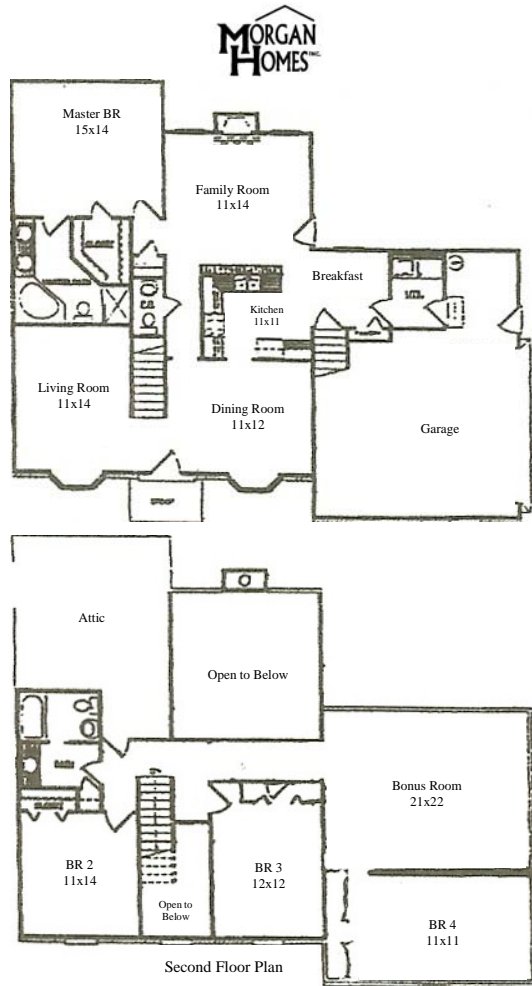

Square Feet.....	2705
Living Room.....	11x14
Family Room.....	15x20
Dining Room.....	11x12
Kitchen.....	11x11
Breakfast Room.....	10x8
Bonus Room.....	21x22
Master BR.....	15x14
BR 2.....	11x14
BR 3.....	12x12
BR 4.....	11x11
Baths.....	2 Full, 1 Half
Heating.....	Central Gas
Cooling.....	Central Electric
Garage.....	2 Car Attached
Driveways.....	Aggregate

*All measurements are approximate

Standard Upgrades

- All Brick - Maintenance Free with brick coins and window details
- 2/10 Warranty
- Hardwood Floors in Family Room, Kitchen, Breakfast Room, Dining Room, Foyer, Powder Bath
- Ceramic Tile Floors in all Bathrooms
- Custom Cabinetry
- Sodded Front Yards
- Super sized 14x14 Decks
- 9' Smooth Finish Ceilings
- Wood Trimmed Windows
- Arched Openings
- Wainscot Panels in Dining Room
- Crown Molding in MBR and Dining Room
- Upgraded Lighting Packages
- Separate Whirlpool/Shower in Master Bath Suites
- Glass Doors on Master Bath Shower
- Gas Fireplace with Logs
- Gas Furnace/Central Air (2 units on all 2 story plans)
- Garage Door Opener with 2 remotes
- Upgraded Carpet with 6 lb. Re-bond Pad
- Dimensional Roof Shingles (30 Year Warranty)
- Exceptionally Large Bonus Rooms
- Flood Lights on Front and Rear of House
- Plywood Sub floors are Screwed Down
- Site Framed, No Panels or Trusses



131 Spyglass Way
 Hendersonville, TN 37075
 Fax 615 826 2115
 615 300 8932