

The Galveston II

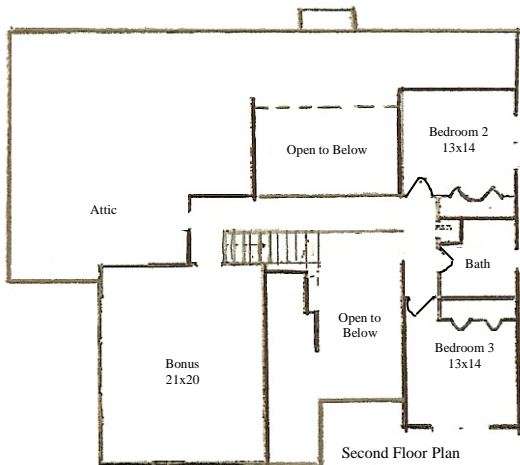
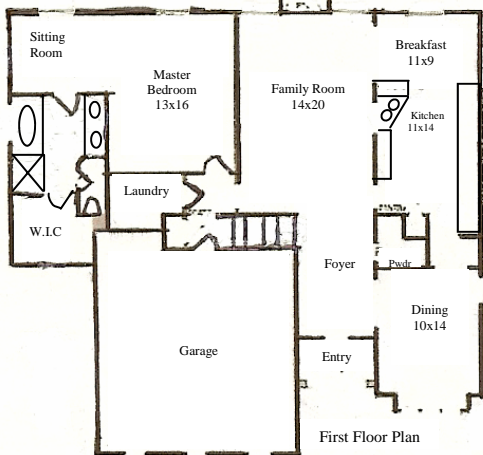

- Square Feet.....2614
- Family Room.....14x20
- Dining Room.....10x14
- Kitchen.....11x14
- Breakfast Room.....11x9
- Bonus Room.....21x20
- Master BR.....13x16
- BR 2.....10x11
- BR 3.....13x14
- Baths.....2 Full, 1 Half
- Heating.....Central Gas
- Cooling.....Central Electric
- Garage.....2 Car Attached
- Driveways.....Aggregate

*All measurements are approximate

Standard Upgrades

- All Brick - Maintenance Free with brick coins and window details
- 2/10 Warranty
- Hardwood Floors in Family Room, Kitchen, Breakfast Room, Dining Room, Foyer, Powder Bath
- Ceramic Tile Floors in all Bathrooms
- Custom Cabinetry
- Sodded Front Yards
- Super sized 14x14 Decks
- 9' Smooth Finish Ceilings
- Wood Trimmed Windows
- Arched Openings
- Wainscot Panels in Dining Room
- Crown Molding in MBR and Dining Room
- Upgraded Lighting Packages
- Separate Whirlpool/Shower in Master Bath Suites
- Glass Doors on Master Bath Shower
- Gas Fireplace with Logs
- Gas Furnace/Central Air (2 units on all 2 story plans)
- Garage Door Opener with 2 remotes
- Upgraded Carpet with 6 lb. Re-bond Pad
- Dimensional Roof Shingles (30 Year Warranty)
- Exceptionally Large Bonus Rooms
- Flood Lights on Front and Rear of House
- Plywood Sub floors are Screwed Down
- Site Framed, No Panels or Trusses



131 Spyglass Way
 Hendersonville, TN 37075
 Fax 615 826 2115
615 300 8932

The Galveston II

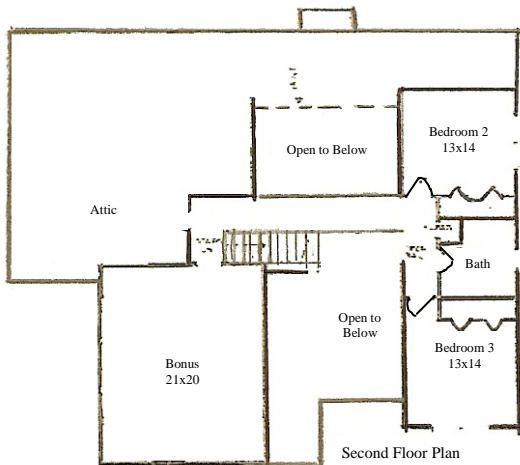
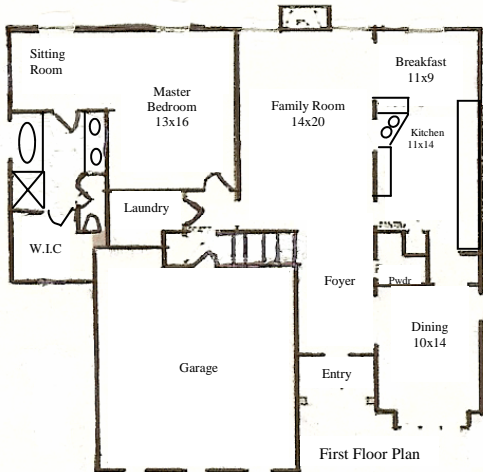

- Square Feet.....2614
- Family Room.....14x20
- Dining Room.....10x14
- Kitchen.....11x14
- Breakfast Room.....11x9
- Bonus Room.....21x20
- Master BR.....13x16
- BR 2.....10x11
- BR 3.....13x14
- Baths.....2 Full, 1 Half
- Heating.....Central Gas
- Cooling.....Central Electric
- Garage.....2 Car Attached
- Driveways.....Aggregate

*All measurements are approximate

Standard Upgrades

- All Brick - Maintenance Free with brick coins and window details
- 2/10 Warranty
- Hardwood Floors in Family Room, Kitchen, Breakfast Room, Dining Room, Foyer, Powder Bath
- Ceramic Tile Floors in all Bathrooms
- Custom Cabinetry
- Sodded Front Yards
- Super sized 14x14 Decks
- 9' Smooth Finish Ceilings
- Wood Trimmed Windows
- Arched Openings
- Wainscot Panels in Dining Room
- Crown Molding in MBR and Dining Room
- Upgraded Lighting Packages
- Separate Whirlpool/Shower in Master Bath Suites
- Glass Doors on Master Bath Shower
- Gas Fireplace with Logs
- Gas Furnace/Central Air (2 units on all 2 story plans)
- Garage Door Opener with 2 remotes
- Upgraded Carpet with 6 lb. Re-bond Pad
- Dimensional Roof Shingles (30 Year Warranty)
- Exceptionally Large Bonus Rooms
- Flood Lights on Front and Rear of House
- Plywood Sub floors are Screwed Down
- Site Framed, No Panels or Trusses



131 Spyglass Way
 Hendersonville, TN 37075
 Fax 615 826 2115
615 300 8932

www.morgan-homes.com