

The Bentrige

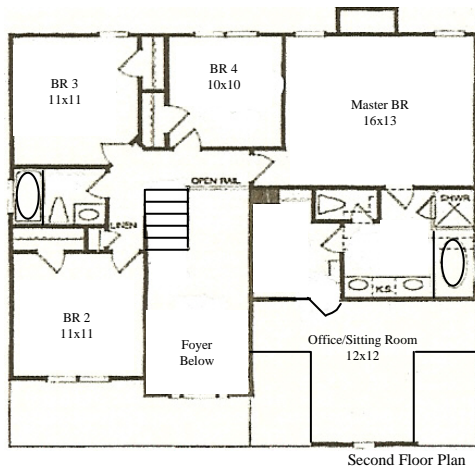
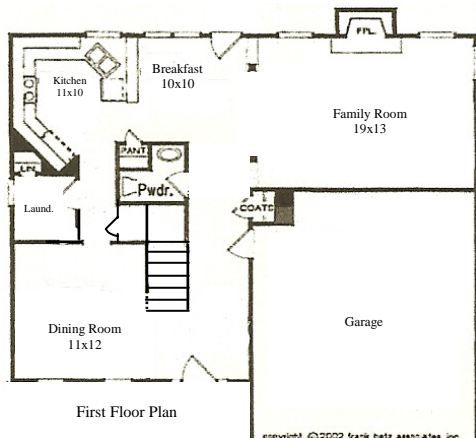

Square Feet.....	2305
Family Room.....	19x13
Dining Room.....	11x12
Kitchen.....	11x10
Breakfast Room.....	10x10
Office/Sitting Room.....	12x12
Master BR.....	16x13
BR 2.....	11x11
BR 3.....	11x11
BR 4.....	10x10
Baths.....	2 Full, 1 Half
Heating.....	Central Gas
Cooling.....	Central Electric
Garage.....	2 Car Attached

*All measurements are approximate

Standard Upgrades

- All Brick - Maintenance Free with brick coins and window details
- 2/10 Warranty
- Hardwood Floors in Family Room, Kitchen, Breakfast Room, Dining Room, Foyer, Powder Bath
- Ceramic Tile Floors in all Bathrooms
- Custom Cabinetry
- Sodded Front Yards
- Super sized 14x14 Decks
- 9' Smooth Finish Ceilings
- Wood Trimmed Windows
- Arched Openings
- Wainscot Panels in Dining Room
- Crown Molding in MBR and Dining Room
- Upgraded Lighting Packages
- Separate Whirlpool/Shower in Master Bath Suites
- Glass Doors on Master Bath Shower
- Gas Fireplace with Logs
- Gas Furnace/Central Air (2 units on all 2 story plans)
- Garage Door Opener with 2 remotes
- Upgraded Carpet with 6 lb. Re-bond Pad
- Dimensional Roof Shingles (30 Year Warranty)
- Exceptionally Large Bonus Rooms
- Flood Lights on Front and Rear of House
- Plywood Sub floors are Screwed Down
- Site Framed, No Panels or Trusses



131 Spyglass Way
 Hendersonville, TN 37075
 Fax 615 826 2115
 615 300 8932